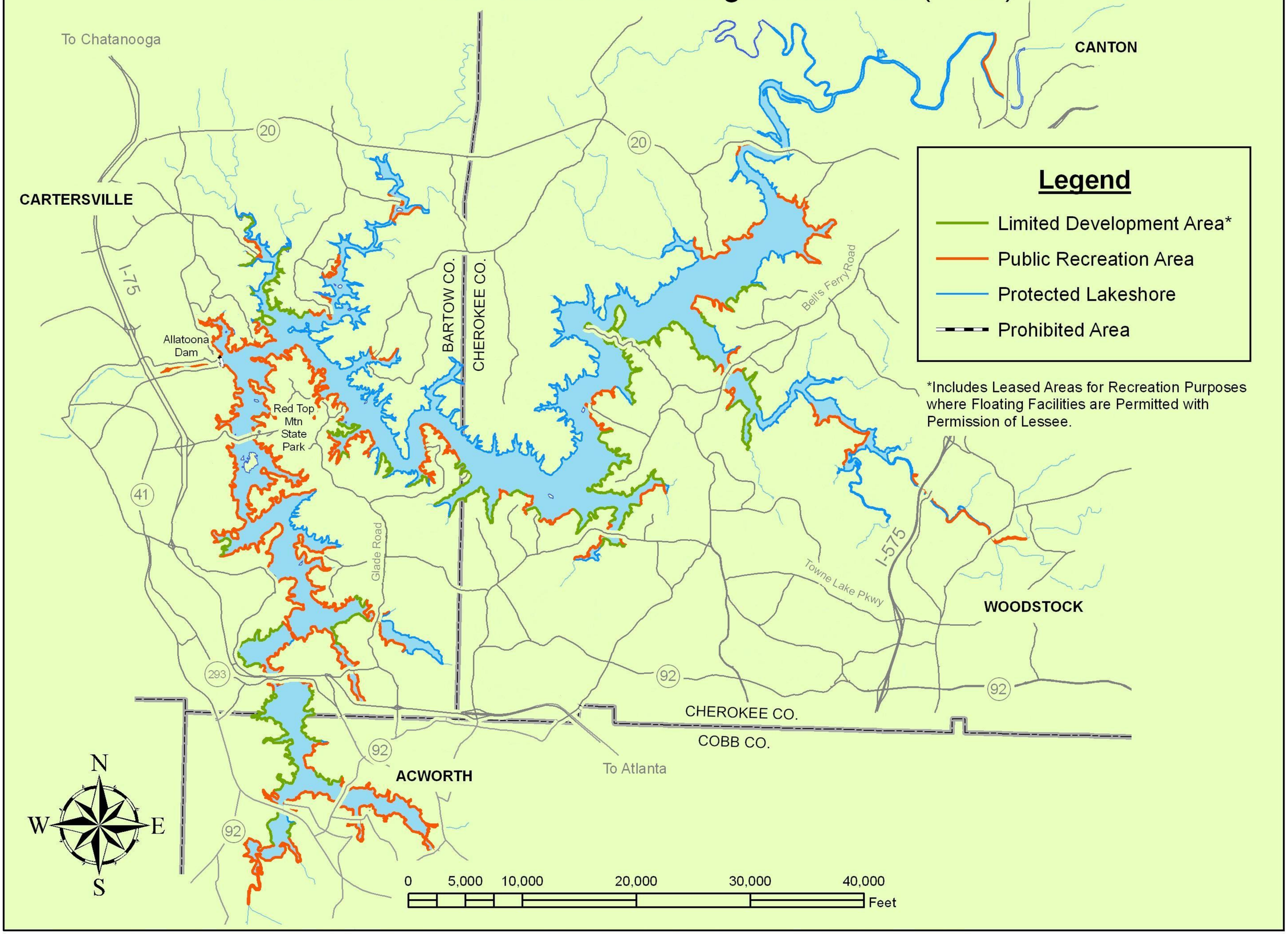Allatoona Lake Shoreline Management Plan (1998)